

SHSM Program Planning Template

Teacher Name	Lauren McEwen	mcewenlb@limestone.on.ca
School Name	Loyalist Collegiate & Vocational Institute	
Sector	Arts & Culture - Creative Arts	
Existing SHSMs at the School	Construction, Health & Wellness, Hospitality & Tourism, Manufacturing	

SHSM Program Description

Creative Arts is a SHSM portfolio building opportunity available to senior students considering a career in fine arts or design which includes certifications and courses in life drawing, sewing/fashion studies, encaustic painting, oil painting, canvas building, and many more! Throughout the program, students will have their studies richly complemented through specialized Reach Ahead activities and Experiential Learning activities such as gallery visits, interviews with professional artists, portfolio day, large scale exhibits, field trips and other opportunities to tie academic learning and studio practice with real life applications. By signing up for Creative Arts, you will complete all of your SHSM certification requirements and have access to art specific co-op opportunities.

Project work within this course is designed to foster an element of community involvement and driven by personal expression and interest. Creative Arts is a studio program which enables students to build a strong portfolio for submission to post-secondary institutions in areas such as Fine Art, Illustration, Animation, Architecture, Fashion, and Graphic Design. Creative Arts has been supporting young artists successfully pursue their career goals in the arts and design since 1990.

Website: <https://sites.google.com/limestone.on.ca/creativeartsfocusprogram/home>

SHSM Team

	Name	Responsibilities (specific tasks)
Student Success teacher	Tonia Moore	
School administrator(s)	Anne Marie McDonald	
Guidance teacher(s)	Corinna Dupuis	Providing updates for teachers on student progress tracking
Cooperative education teacher(s)	Jody LeBlanc	Helping student achieve coop credits that link to SHSM
Major credit teacher(s)	Lauren McEwen	Planning certifications, SPE and Reach Ahead
Teachers of 'other required' course(s)	TBD	

SHSM Program Models:

	<i>First Semester Model</i>	<ul style="list-style-type: none"> • 2 Major credits • 1 Elective Credit • Minimum 1 Coop • 3 Elective Certifications • 1 Reach Ahead or SPE • Remaining Major credits are offered at any LDSB Secondary School
	YES	

*SHSM programing is for students from all pathways.

This SHSM Program provides opportunities for the following potential occupations:

Students from the Creative Arts program have gone on to become creative directors, animators, fashion designers, sculptors, painters, game designers, illustrators, conservators, architects, tattoo artists, photographers, curators, graphic designers, film makers and stage designers.

Pathway Chart: Below are the course codes that are linked to the sector and are offered at the school.

*** Most common courses linked to the program**

SHSM Major Subjects							
<i>Apprenticeship</i>		<i>College</i>		<i>University</i>		<i>Workplace</i>	
11	12	11	12	11	12	11	12
ADA300	TMJ4E0	ADA3M0	ADA4M0	ADA3M0	ADA4M0	ADA300	TMJ4E0
AMG300	TWJ4E0	ADA300	AMG4M0	ADA300	AMG4M0	AMG300	TWJ4E0
ATC300		AMG3M0	AMR4M0	AMG3M0	AMR4M0	ATC300	GLE400
AVI300		AMR3M0	AMU4M0	AMR3M0	AMU4M0	AVI300	GLS400
TCJ3E0		AMU3M0	AMV4M0	AMU3M0	AMV4M0	TCJ3E0	OLC400
TWJ3E0		AMV3M0	ATC4M0	AMV3M0	ATC4M0	TWJ3E0	
TXJ3E0		ATC3M0	AVI4M0	ATC3M0	AVI4M0	TXJ3E0	
ASM300		AVI3M0	ASM4M0	AVI3M0	ASM4M0	ASM300	
AWQ3OF		ASM3M0	CHY4C0	ASM3M0	CGW4U0	AWQ3OF	
		HRT3M0	NDW4M0	HRT3M0	CHY4U0		
		NDA3M0	TCJ4C0	NDA3M0	EWC4U0		
		TCJ3C0	TDJ4M0	TCJ3C0	NDW4M0		
		TDJ3M0	TGJ4M0	TDJ3M0	TCJ4C0		
		TGJ3M0	TMJ4C0	TGJ3M0	TDJ4M0		
		TMJ3C0	TWJ4E0	TMJ3C0	TGJ4M0		
		TWJ3E0	ADV4MF	TWJ3E0	TMJ4C0		
		TXJ3E0	BOH4M0	TXJ3E0	TWJ4E0		

		AWD3MF	AWD4MF	AWD3MF	AWD4MF		
		AWQ3MF	AWQ4MF	AWQ3MF	AWQ4MF		
		AWM3MF	AWM4MF	AWM3MF	AWM4MF		
		AWT3MF	AWT4MF	AWT3MF	AWT4MF		
			BBB4M0		BOH4M0		
					BBB4M0		
English							
<i>Apprenticeship</i>		<i>College</i>		<i>University</i>		<i>Workplace</i>	
11	12	11	12	11	12	11	12
NBE3EO	ENG4EO	NBE3CO	ENG4EO	NBE3UO	ENG4UO	NBE3EO	ENG4EO
	OLC4O0		OLC4O0	NBE3UE	EWC4UO		OLC4O0
					ENG4UE		
Math							
<i>Apprenticeship</i>		<i>College</i>		<i>University</i>		<i>Workplace</i>	
11	12	11	12	11	12	11	12
MEL3EO	MEL4EO	MBF3CO	MAP4CO	MCR3UO	MHF4UO	MEL3EO	MEL4EO
		MCF3M0		MCF3M0	MCV4UO		
					MDM4UO		
Other Required Credits (refer to Ontario.ca/SHSM)							
<i>Apprenticeship</i>		<i>College</i>		<i>University</i>		<i>Workplace</i>	
11	12	11	12	11	12	11	12
AWA3OF	GLE4O0	CGF3M0	AWA4MF	CGF3M0	GLE4O0	AWA3OF	GLE4O0
AWC3OF	GLS4O0	CLU3M0	AWC4MF	CLU3M0	AWA4MF	AWC3OF	GLS4O0
AWE3OF	AWA4OF	AWA3MF	AWE4MF	AWA3MF	AWC4MF	AWE3OF	AWA4OF
AWF3OF	AWC4OF	AWC3MF	AWF4MF	AWC3MF	AWE4MF	AWF3OF	AWC4OF
AWG3OF	AWE4OF	AWE3MF	AWG4MF	AWE3MF	AWF4MF	AWG3OF	AWE4OF
AWH3OF	AWF4OF	AWF3MF	AWH4MF	AWF3MF	AWG4MF	AWH3OF	AWF4OF
AWI3OF	AWG4OF	AWG3MF	AWI4MF	AWG3MF	AWH4MF	AWI3OF	AWG4OF
AWJ3OF	AWH4OF	AWH3MF	AWJ4MF	AWH3MF	AWI4MF	AWJ3OF	AWH4OF
AWK3OF	AWI4OF	AWI3MF	AWK4MF	AWI3MF	AWJ4MF	AWK3OF	AWI4OF
AWL3OF	AWJ4OF	AWJ3MF	AWL4MF	AWJ3MF	AWK4MF	AWL3OF	AWJ4OF
AWN3OF	AWK4OF	AWK3MF	AWN4MF	AWK3MF	AWL4MF	AWN3OF	AWK4OF
AWN3OF	AWL4OF	AWL3MF	AWN4MF	AWL3MF	AWN4MF	AWN3OF	AWL4OF
AWP3OF	AWN4OF	AWN3MF	AWP4MF	AWN3MF	AWN4MF	AWP3OF	AWN4OF
AWR3OF	AWN4OF	AWN3MF	AWR4MF	AWN3MF	AWP4MF	AWR3OF	AWN4OF
AWS3OF	AWP4OF	AWP3MF	AWS4MF	AWP3MF	AWR4MF	AWS3OF	AWP4OF
AWU3OF	AWR4OF	AWR3MF	AWU4MF	AWR3MF	AWS4MF	AWU3OF	AWR4OF
	AWS4OF	AWS3MF		AWS3MF	AWU4MF		AWS4OF
	AWU4OF	AWU3MF		AWU3MF			AWU4OF

Compulsory Certifications:

Each sector has a certain number of compulsory certifications. Please refer to the LDSB SHSM website for more information: <https://sites.google.com/limestone.on.ca/shsm/home>

Compulsory Certification	
Title/Focus of Certification or Training Program:	WHIMIS
Provided by: (range of providers)	LCVI
Delivery Type (in person/blended/online):	In person

Compulsory Certification	
Title/Focus of Certification or Training Program:	Standard First Aid
Provided by: (range of providers)	Heart Zap Services Inc.
Delivery Type (in person/blended/online):	Online

Compulsory Certification	
Title/Focus of Certification or Training Program:	CPR/AED Level C (blended with First Aid due to Covid)
Provided by: (range of providers)	Heart Zap Services Inc
Delivery Type (in person/blended/online):	Online

Compulsory Certification	
Title/Focus of Certification or Training Program:	Blended CPR/AED Level C - First Aid
Provided by: (range of providers)	LCVI
Delivery Type (in person/blended/online):	In person

Elective Certifications:

Each sector has a certain number of elective certifications. Please refer to the LDSB SHSM website for more information: <https://sites.google.com/limestone.on.ca/shsm/home>

Elective Certification	
Title/Focus of Certification or Training Program:	Life Drawing
Provided by: (range of providers)	Lauren McEwen
Delivery Type (in person/blended/online)	In person
<p>Life drawing can develop our visual perception, improve our drawing abilities, and is a fundamental component to learning how to draw. In the course you will discover the human form and begin to draw with greater confidence by building both perceptual and technical skills.</p>	

Elective Certification	
Title/Focus of Certification or Training Program:	Sewing
Provided by: (range of providers)	Lauren McEwen
Delivery Type (in person/blended/online)	In person
<p>Students will have the opportunity to learn how to sew using various machines and materials to make garments/projects of their own choosing.</p>	

Elective Certification	
Title/Focus of Certification or Training Program:	Encaustic Painting
Provided by: (range of providers)	Lauren McEwen
Delivery Type (in person/blended/online)	In person
<p>Students will learn how to paint using encaustic bees wax to create unique and interesting works of art. We will learn the technical skills and terminology of encaustic wax and how it pertains to modern artworks.</p>	

Elective Certification	
Title/Focus of Certification or Training Program:	Oil Painting
Provided by: (range of providers)	Lauren McEwen
Delivery Type (in person/blended/online)	In person
<p>Students will learn how to oil paint by mastering materials (oil paint, pallet knives, pallets, brushes, linseed soap, various oil mediums) and learn oil painting techniques (smooth blending, visible brush strokes, underpainting, layering, palette knives, dripping, etc.)</p>	

Elective Certification	
Title/Focus of Certification or Training Program:	Assembling a Portfolio
Provided by: (range of providers)	Lauren McEwen
Delivery Type (in person/blended/online)	In Person
<p>Students will learn how to assemble a portfolio for post-secondary applications, or applications for art galleries/shows.</p>	

Elective Certification	
Title/Focus of Certification or Training Program:	Critiquing and Analysing artworks
Provided by: (range of providers)	Lauren McEwen
Delivery Type (in person/blended/online)	In Person
<p>Students will learn how to analyse and critique artwork by understanding how to talk about art. Using proper terminology, students will engage in critical dialogue about work they produced in the course, as well as modern artworks currently exhibited in international and local galleries.</p>	

SHSM Students

How do SHSM students be selected/identified for the program? Select all that apply.	
Interview	<input type="checkbox"/>
Application	<input type="checkbox"/>
Self-identify through course selection	<input type="checkbox"/>
Parent approval required	<input type="checkbox"/>
my Blueprint	<input type="checkbox"/>
Other - Portfolio Interview	<input type="checkbox"/>





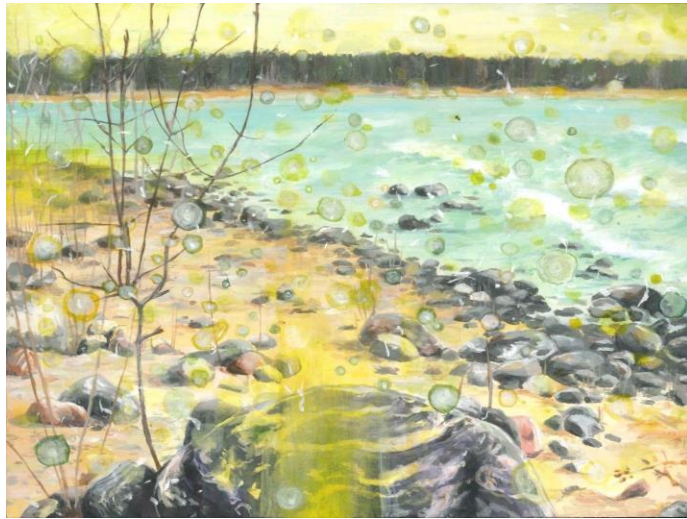

2020-2021



